

for  
**Allan Mark Angell**  
 Angell Hasman & Associates  
 (The Angell Group)  
 1555 Marine Drive  
 West Vancouver, B.C.  
 Tel: 604-921-1188  
 Fax: 604-921-1199

PROJECT:  
**4550**  
 Woodgreen Place

DRAWING:  
 All Floors

CONSULTANT:

**POINT SOURCE MEDIA**  
 www.pointsourcemedia.ca  
 604-839-8889

DATE: 14/02/07  
 SCALE: As shown  
 DRAWN: Colen Low  
 CHECKED:  
 COMMENTS:

NO.	DATE	DETAILS

DRAWING NO.:  
**000005b**

SHEET: **1** of **1**

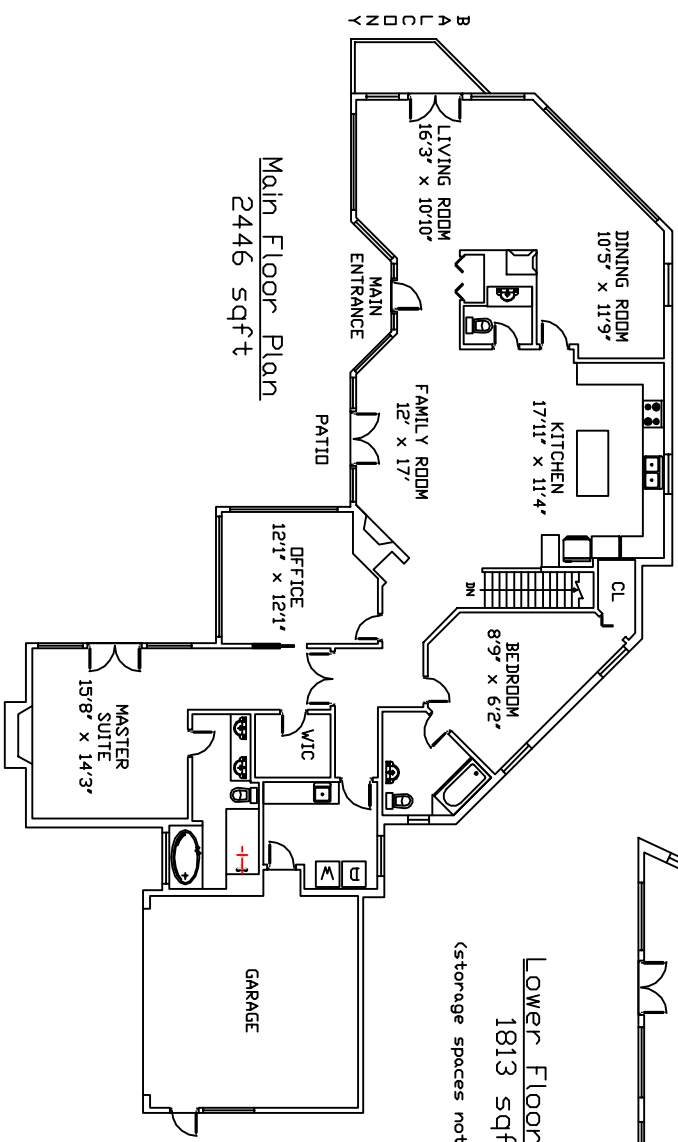
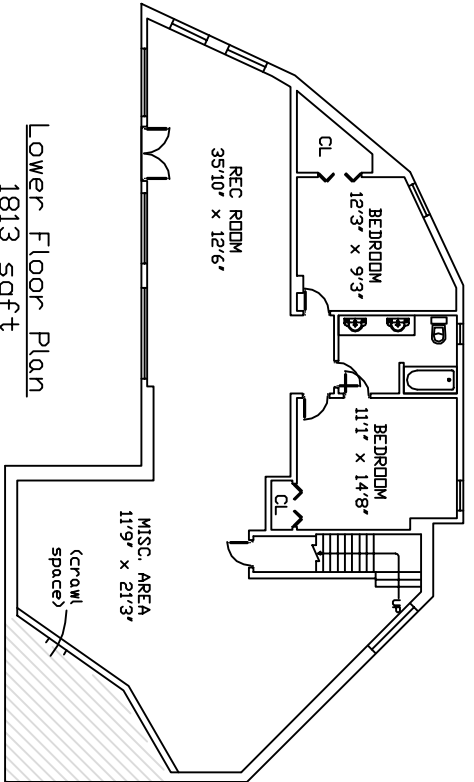

TOTAL FINISHED AREA  
**4259 sqft**

Total floor area calculations are based on measurements taken from the outside surface of the exterior walls.  
 Individual room dimensions have been calculated based on the largest rectangular space accommodated by the interior surfaces of those walls.  
 Calculations do not include porches, patios, decks, garages, carports, mechanical and electrical rooms, crawl spaces, and any other unfinished areas.  
 All measurements are subject to errors not exceeding 20%.

4550 Woodgreen Place - West Vancouver