

for
Allan Mark Angell
 Angell Hasman & Associates
 (The Angell Group)
 1555 Marine Drive
 West Vancouver, B.C.
 Tel: 604-921-1188
 Fax: 604-921-1199

PROJECT:
 9
 Beach Drive

DRAWING:
 All Floors

CONSULTANT:
POINT SOURCE MEDIA
 www.pointsourcemedia.ca
 604-839-8889

DATE: 10/10/06
 SCALE: As shown
 DRAWN: Colen Low
 CHECKED:
 COMMENTS:

NO.	DATE	DETAILS

DRAWING NO.:
0000030

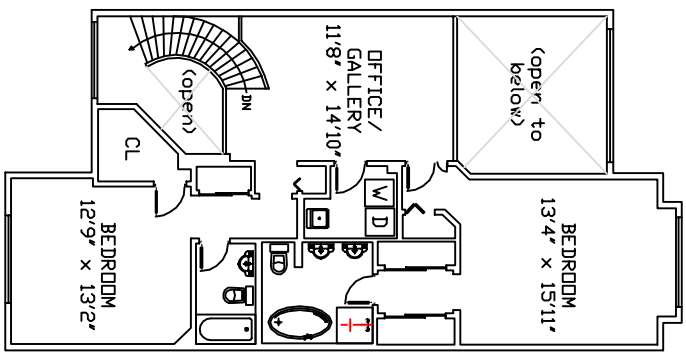
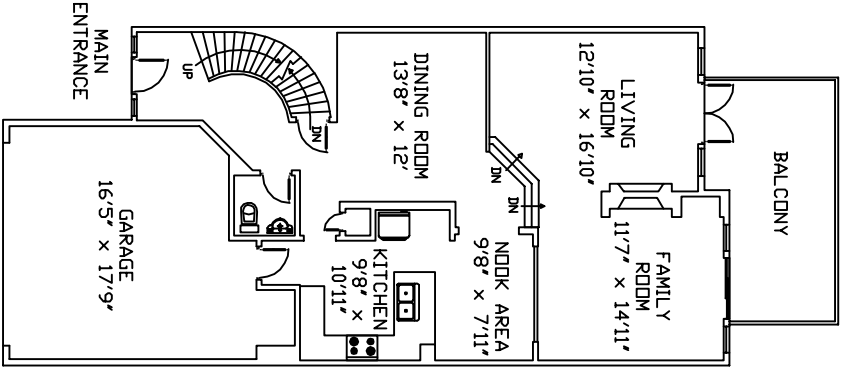
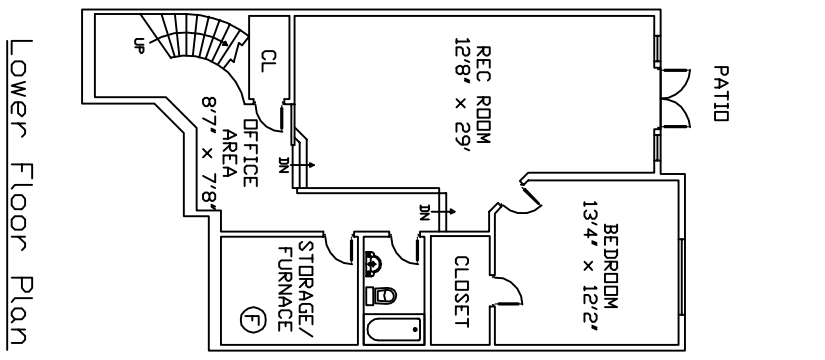

TOTAL FINISHED AREA
 3180 sqft

9 Beach Drive - Furry Creek

Finished floor area calculations are based on measurements taken from the contractor's original architectural blueprints. Calculations do not include porches, patios, decks, garages, carpentry, mechanical and electrical rooms, crawl spaces, and any other unfinished areas. All measurements are subject to errors not exceeding 20%.